Theme Song from "WHAT PRICE GLORY"

Charmaine

With Ukulele Arrangement

ATES & DARLING
Featured in Fanchon & Marco
"BACK STAGE IDEA"

This Selection may also be obtained on a
VICTOR RECORD
FURST & JONES
21 Cajon St.
Redlands, Calif.

by
ERNO RAPEE
and
LEW POLLACK

Sherman, Clay & Co.
SAN FRANCISCO

THE WINDING TRAIL

Melody of "Old Refrain"
Published by Special Permission of
Carl Fischer Inc. New York

Lyric by
GEORGE HAYDEN

Music by
GEORGE P. HOWARD
Adapted from "The Old Refrain"

Refrain

I'm on the wind - ing trail to home sweet home

mf–f

I'm on the home-ward road no more to roam And some-thing

seems to say my wan-d'rings through I'm on the wind - ing trail to

Copyright MCMXXVII by Sherman, Clay & Co., San Francisco
International Copyright Secured and Reserved
Keith, Prowse & Co. Ltd., London, W. 1.—Allan's Proprietary, Ltd., Melbourne, Australia

PUBLISHED BY
Sherman, Clay & Co.
SAN FRANCISCO

"CHARMAINE!"

Tune Ukulele or Banjulele Banjo
G C E A

By ERNO RAPEE
and
LEW POLLACK

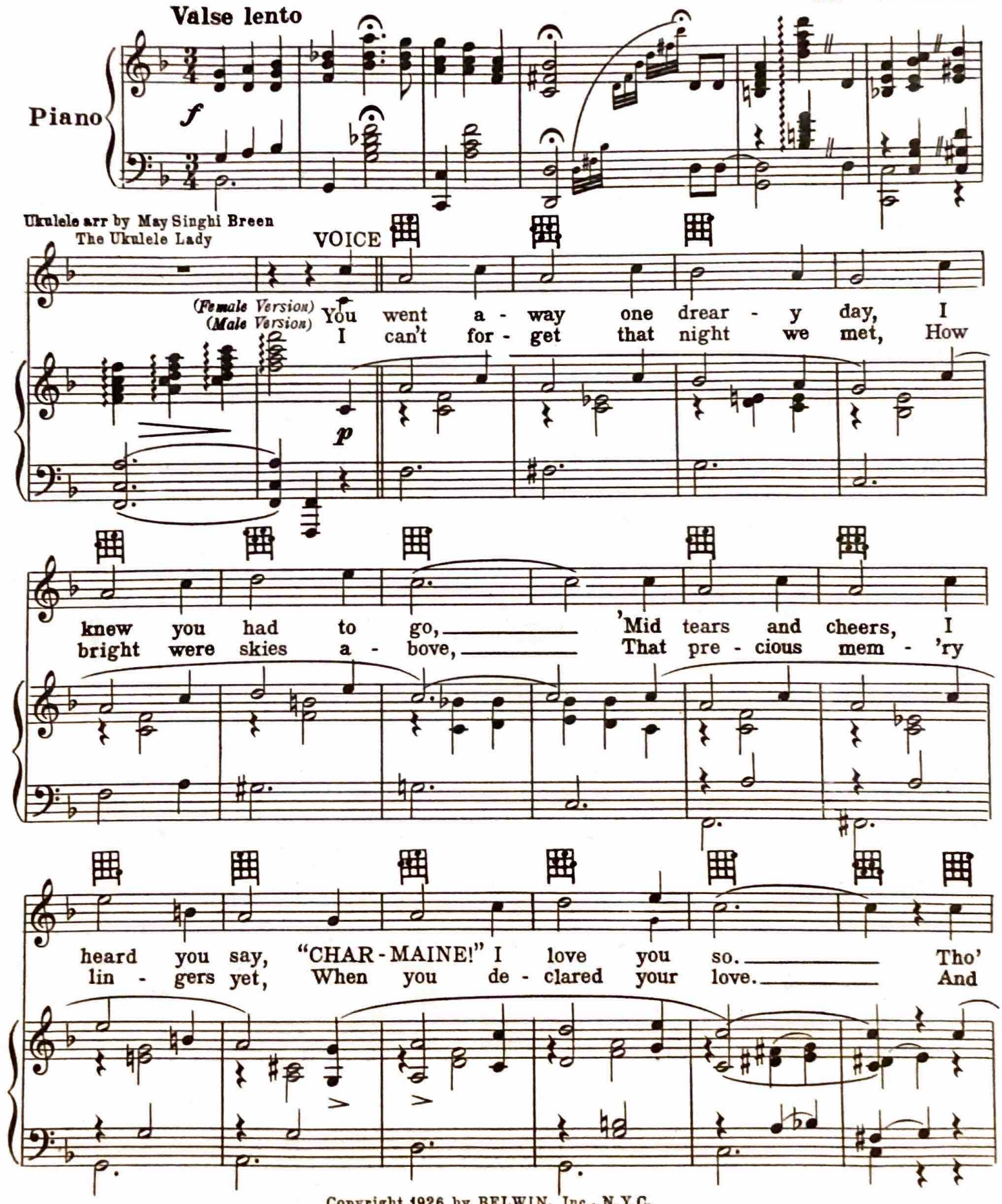

Copyright 1926 by BELWIN, Inc., N.Y.C.
Copyright assigned 1927 to Sherman, Clay & Co., San Francisco
International Copyright Secured and Reserved
Keith Prowse & Co. Ltd., London, W.1. — Allan's Proprietary, Ltd., Melbourne, Australia

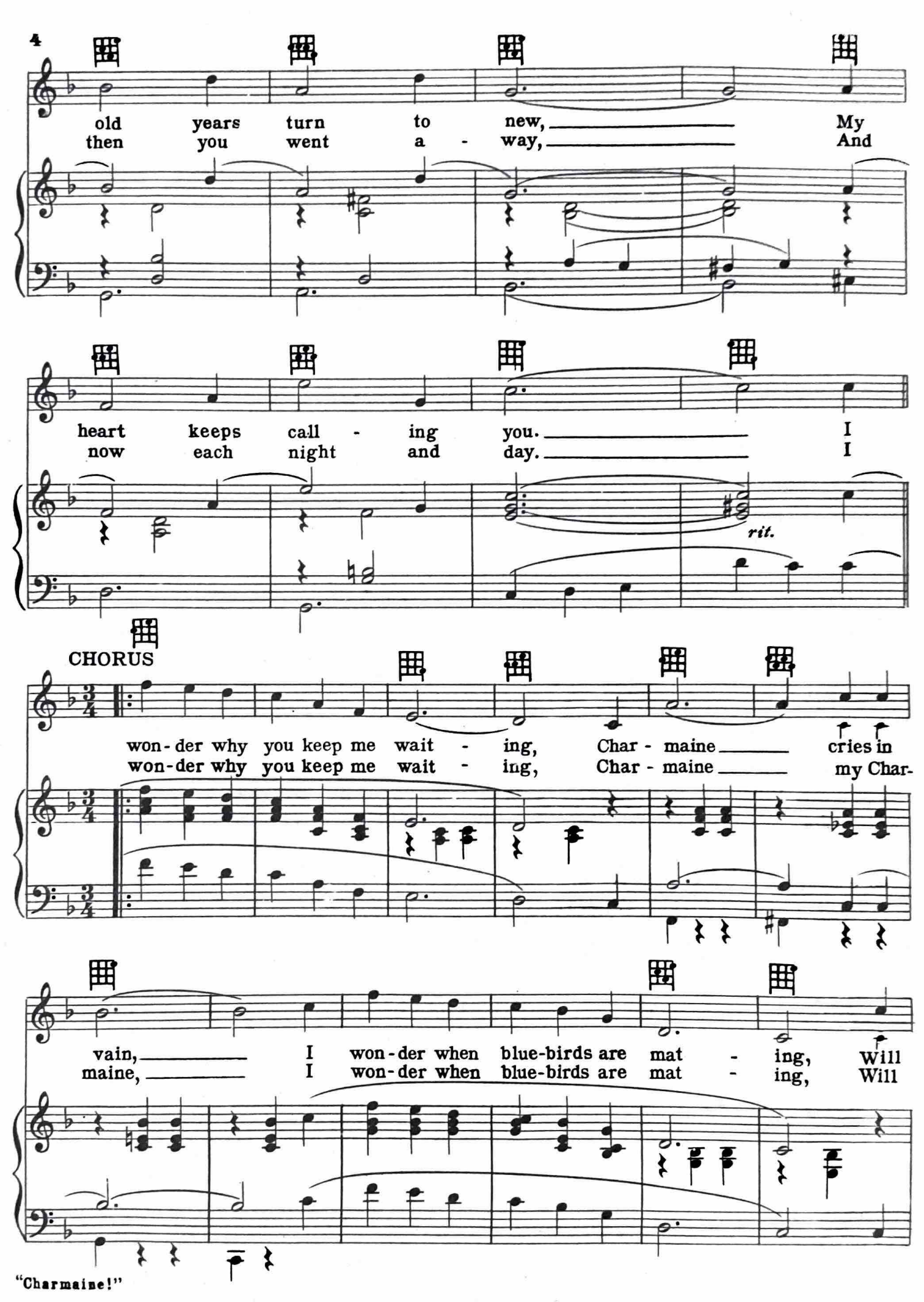
old years turn to new, My
then you went a - way, And
heart keeps call - ing you. I
now each night and day. I
rit.
CHORUS
won-der why you keep me wait - ing, Char - maine cries in
won-der why you keep me wait - ing, Char - maine my Char-
vain, I won-der when blue-birds are mat - ing, Will
maine, I won-der when blue-birds are mat - ing, Will

"Charmaine!"

you come back a - gain, I won - der if I keep on
you come back a - gain, I won - der if I keep on

pray - ing, will our dreams be the same. I
pray - ing will our dreams be the same. I

won - der if you ev - er think of me, too, Char-maine's wait - ing, just
won - der if you ev - er think of me, too, I am wait - ing, my

1. 2.

wait - ing, for you. I you.
Char-maine, for you. I you.

IF I SHOULD LOSE YOU

Tune Uke as follows:
B♭ E♭ G C

by EARL BURTNETT
and ROBERT STOWELL

Moderato

Chorus

A♭ dim. D♭ E♭7 A♭

If I should lose you If ev-er I lose you, Where could I

D♭ D♭m E♭7 A♭ dim. D♭ E♭7

wan - der, what could I do? Each bright to - mor - row

dim. Fm B♭7

Would fill me with sor - row, For each gay day would be

Copyright MCMXXVII by Sherman, Clay & Co. San Francisco
International Copyright Secured and Reserved
Keith, Prowse & Co. Ltd., London, W. 1.— Allan's Proprietary, Ltd., Melbourne, Australia

PUBLISHED BY
Sherman, Clay & Co.
SAN FRANCISCO